

BASEMENT FLOOR PLAN
SCALE: 1"=80"

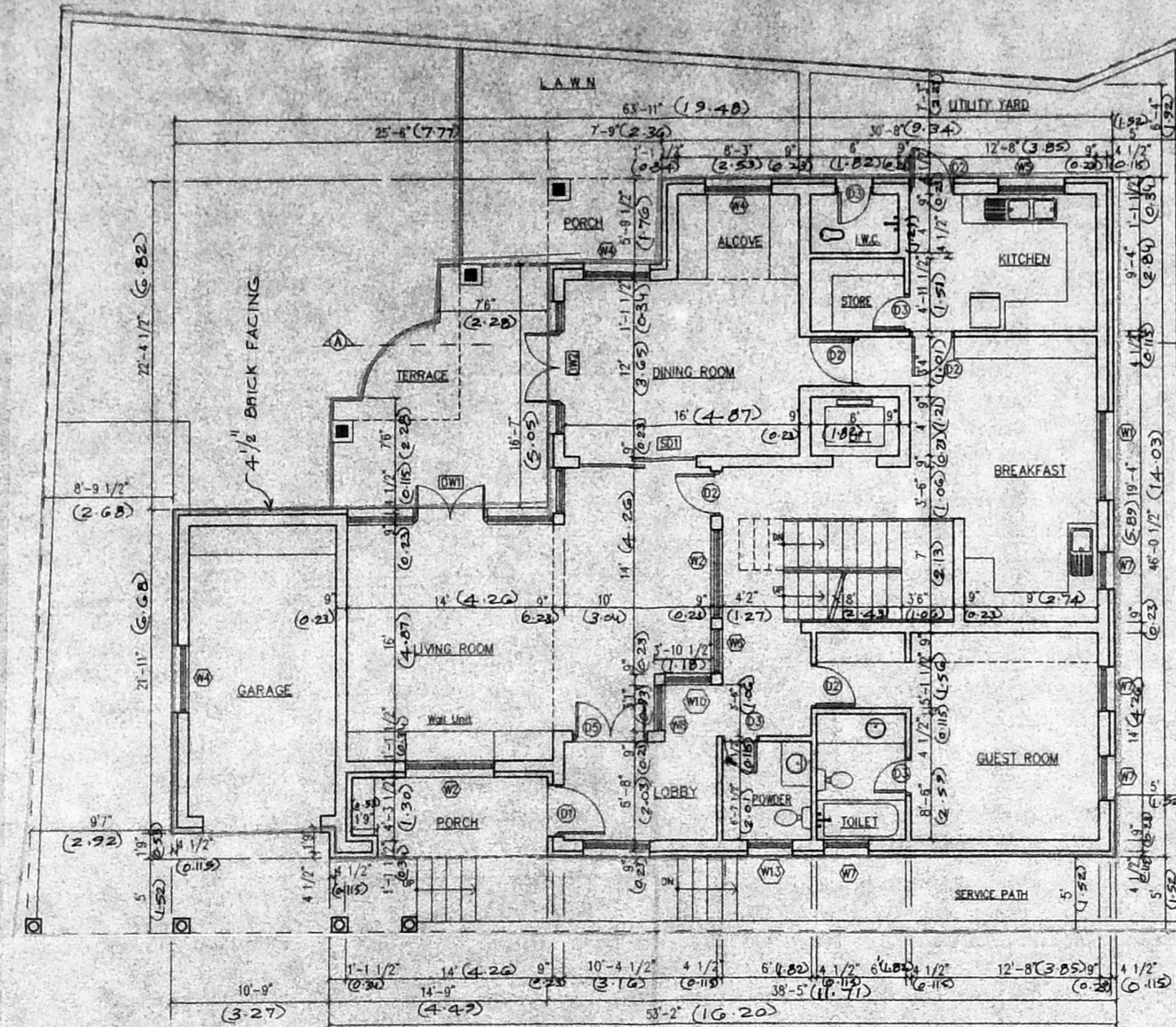

GROUND FLOOR PLAN
SCALE: 1"=80"

APPROVED
SUBJECT TO THE CONDITIONS IN THIS OFFICE LETTER.
No. A/19318/698/195
D-1191
FOR MEMBER SECRETARY
MADRAS METROPOLITAN
DEVELOPMENT AUTHORITY
MADRAS - 600 008.

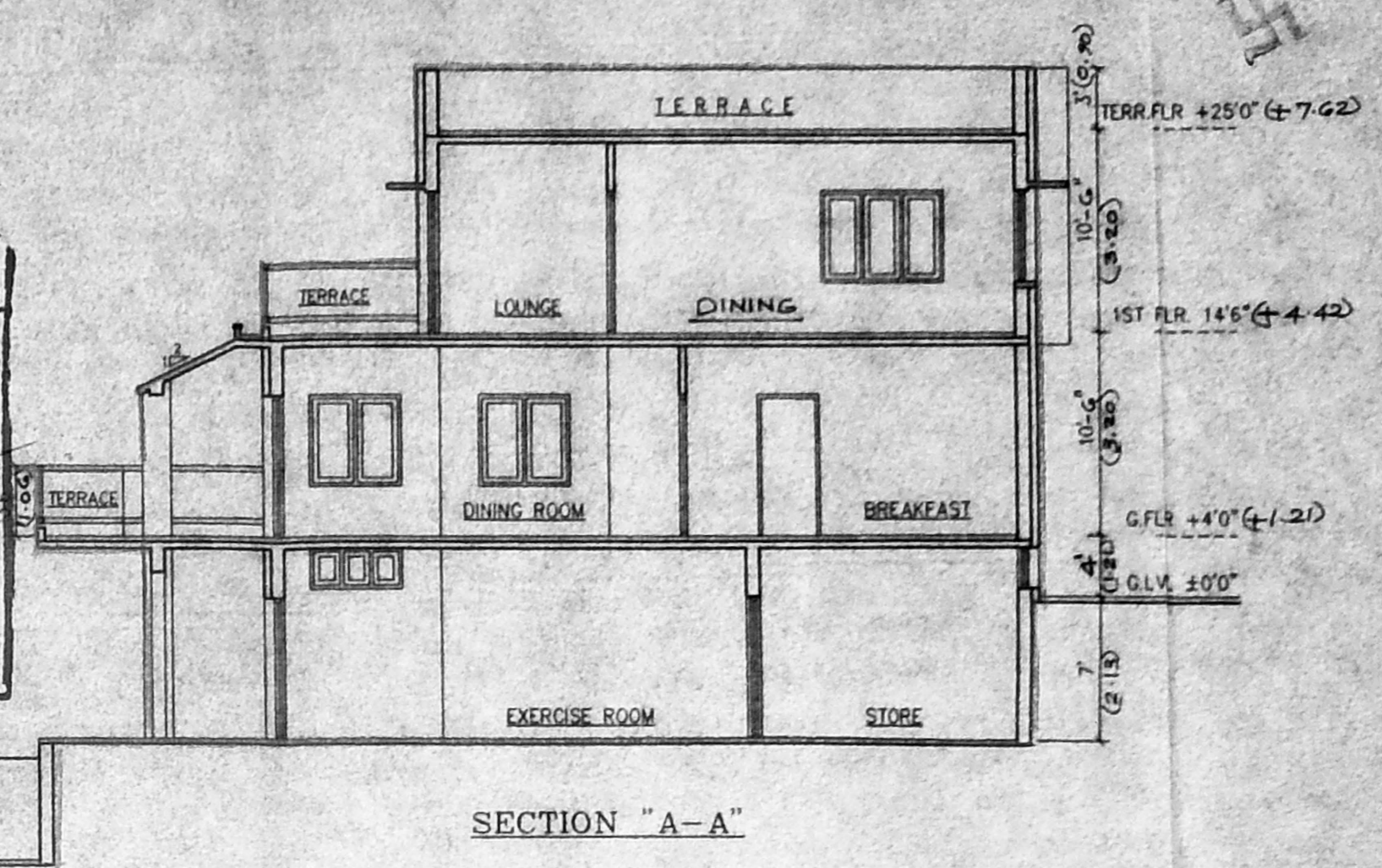

SECTION "A-A"

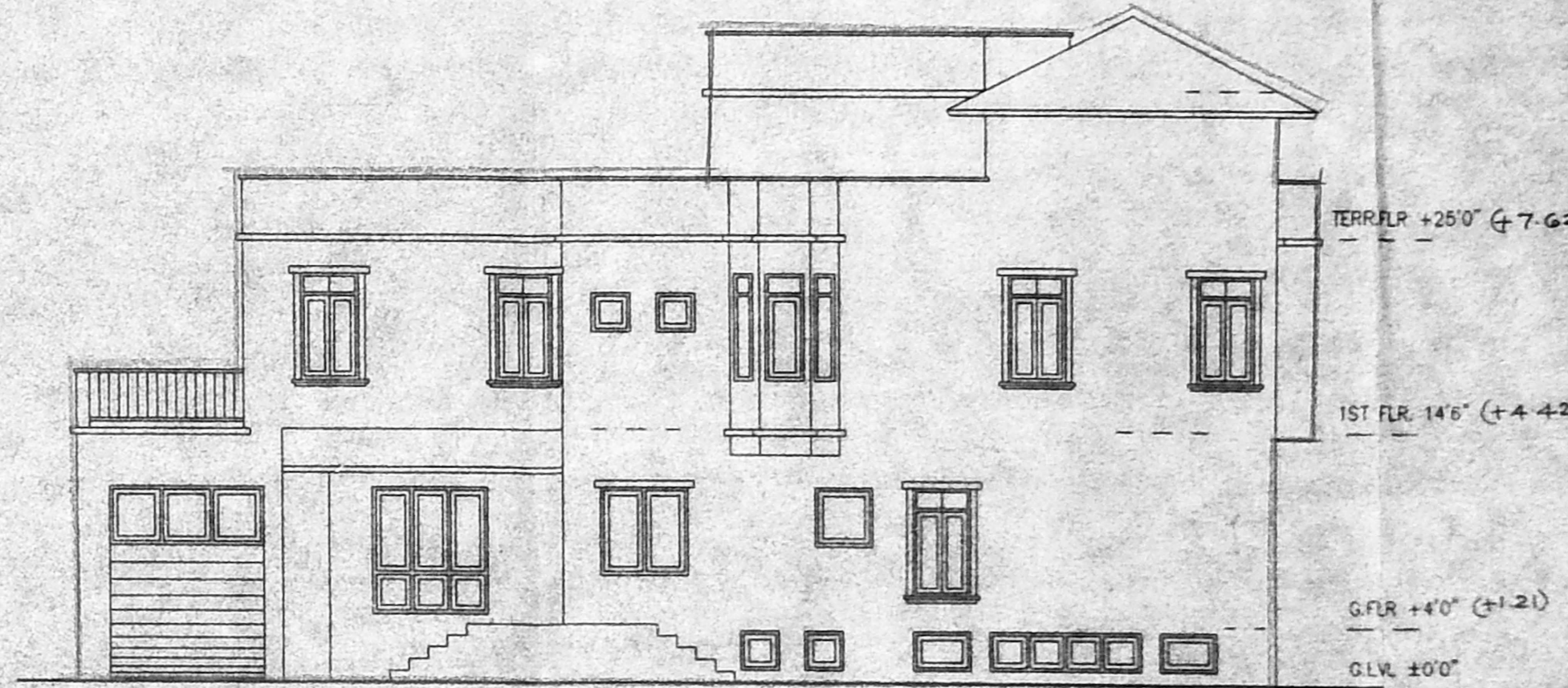

ELEVATION

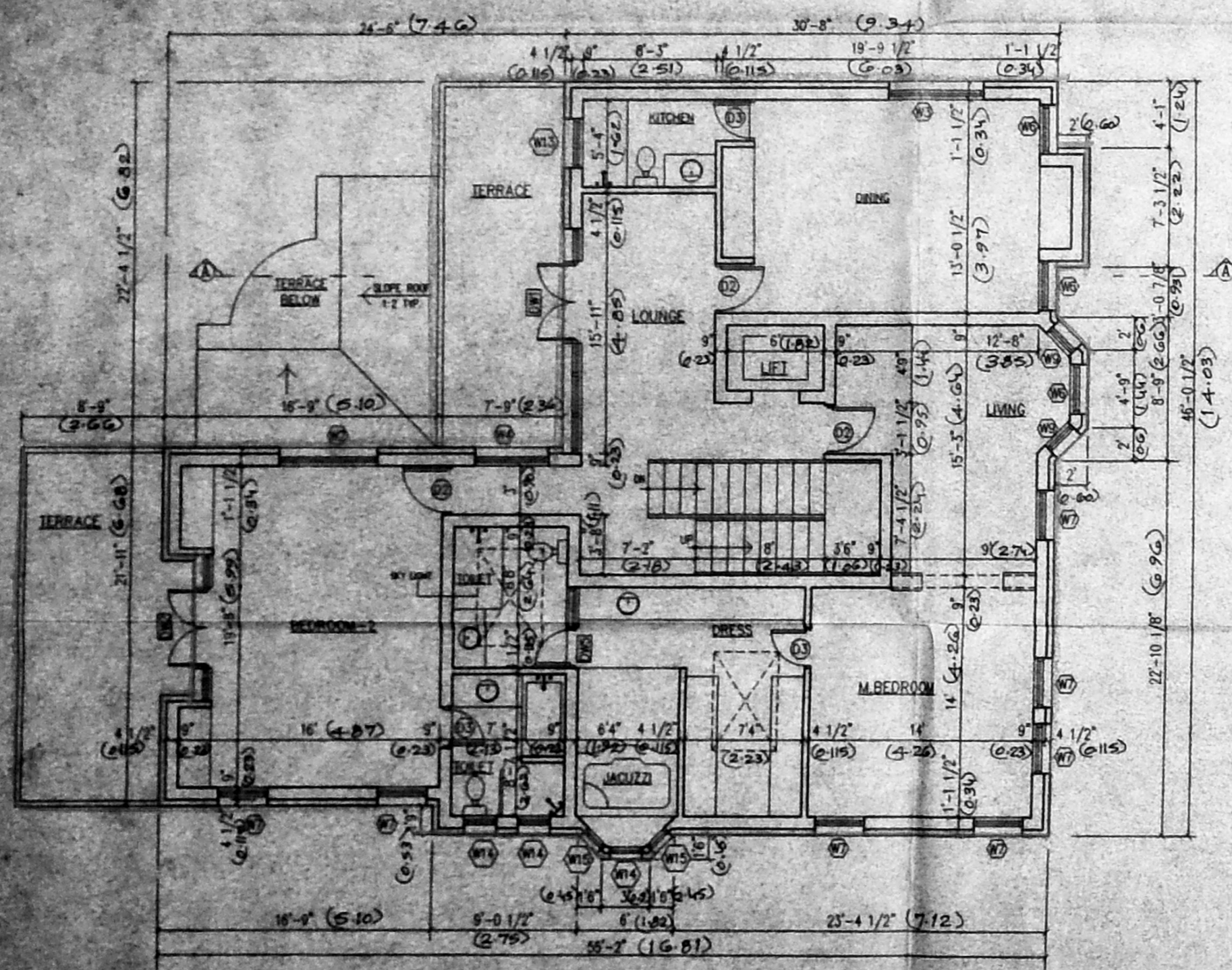

FIRST FLOOR PLAN
SCALE: 1"=80"

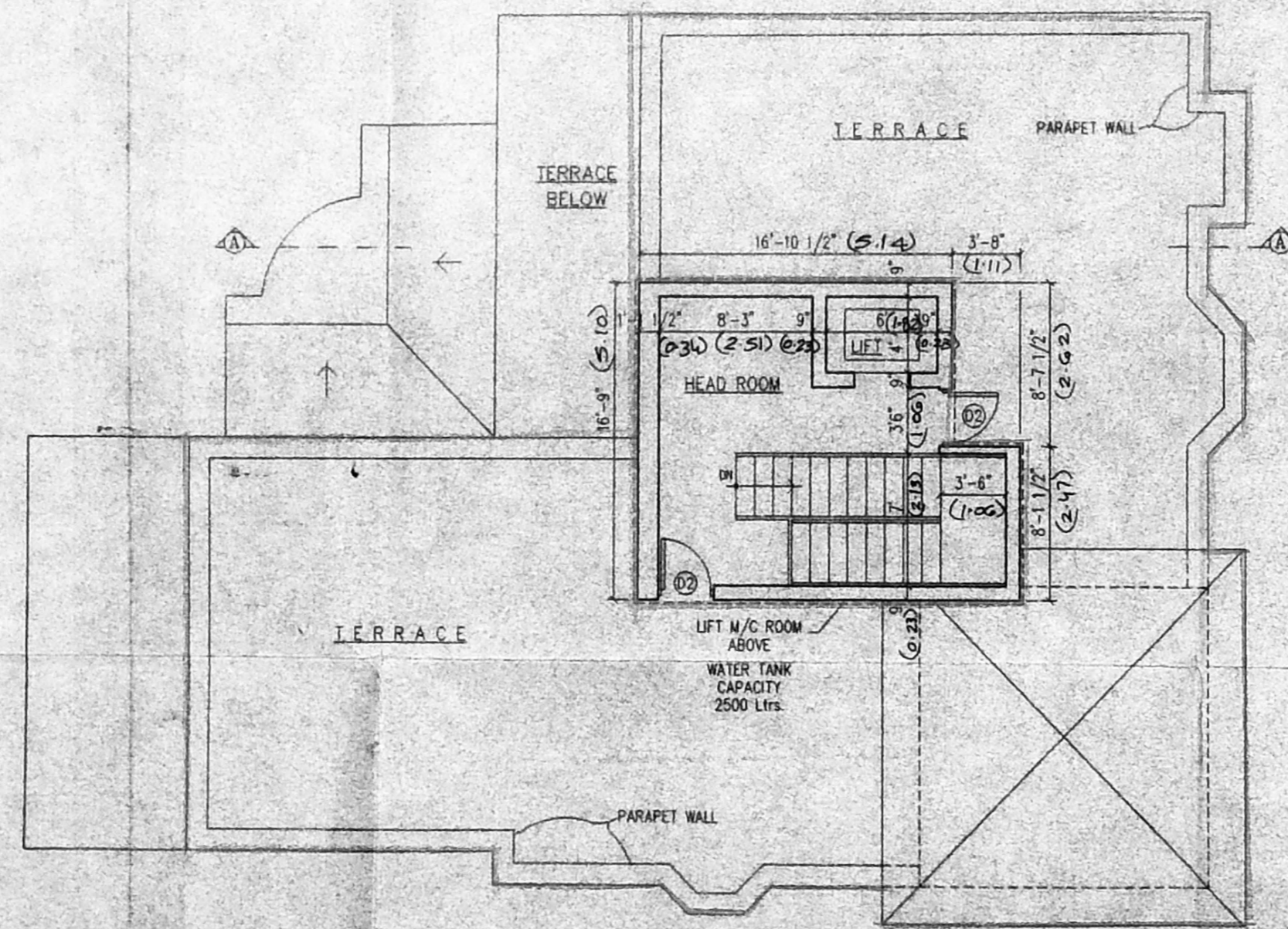

TERRACE PLAN
SCALE: 1"=80"

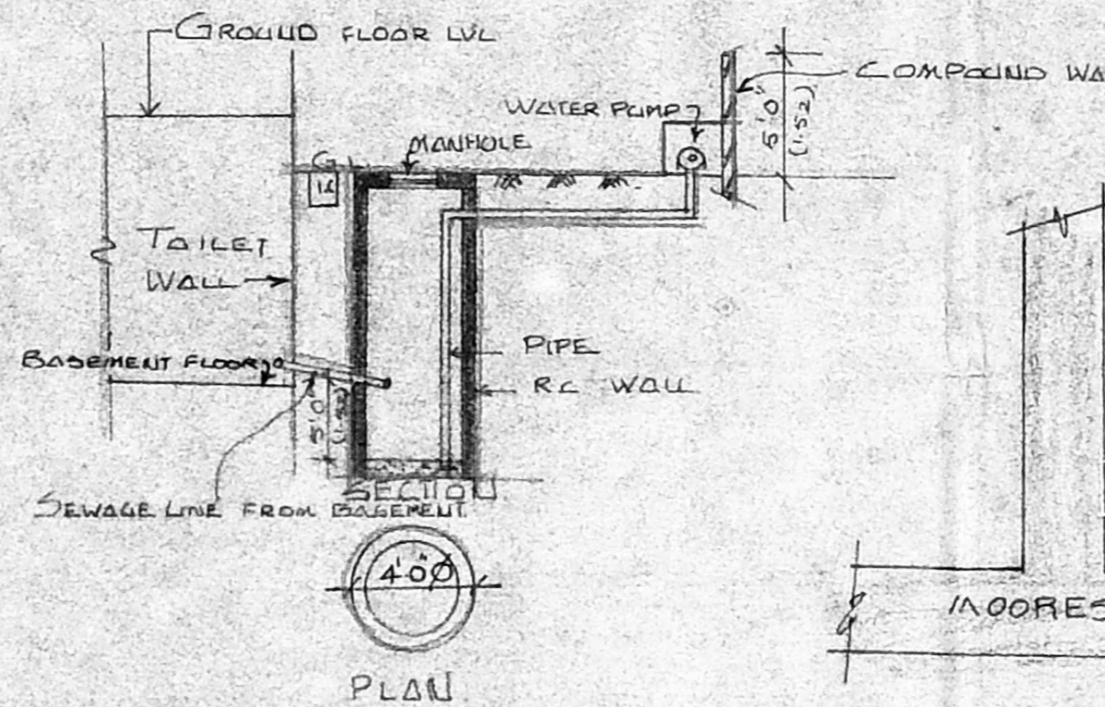

**BASEMENT SEWAGE DISPOSAL
DETAIL**
SCALE: 1"=80 (1/100)

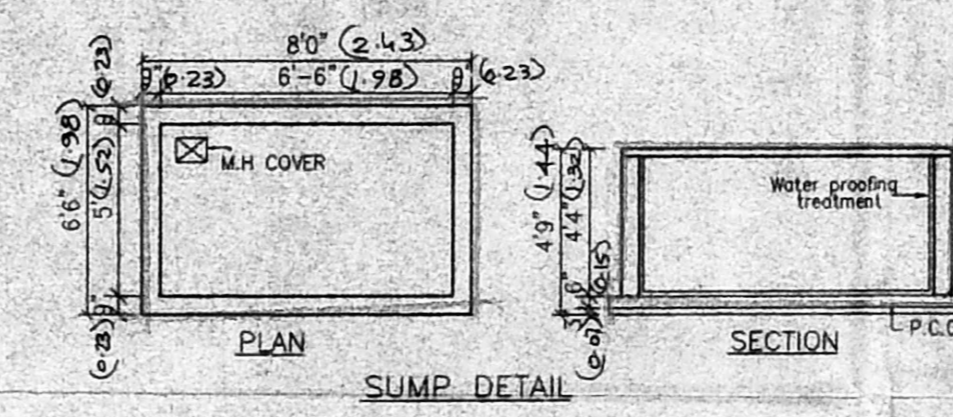

SUMP DETAIL

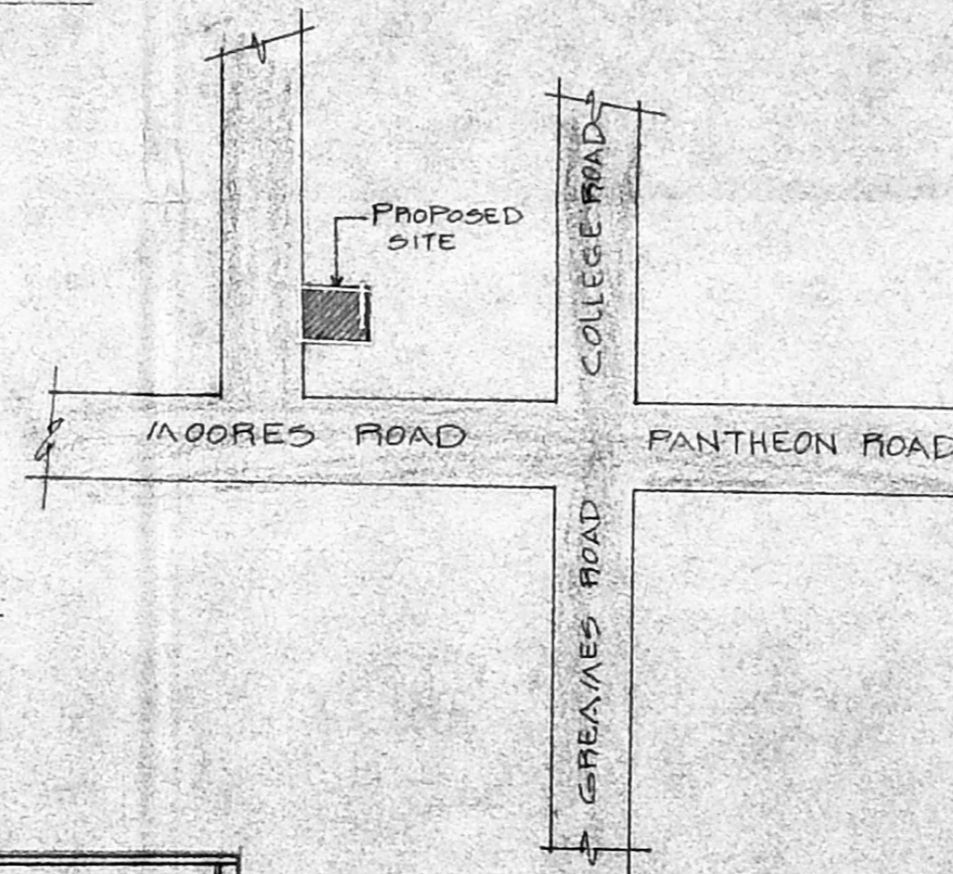

LOCATION PLAN
(NOT TO SCALE)

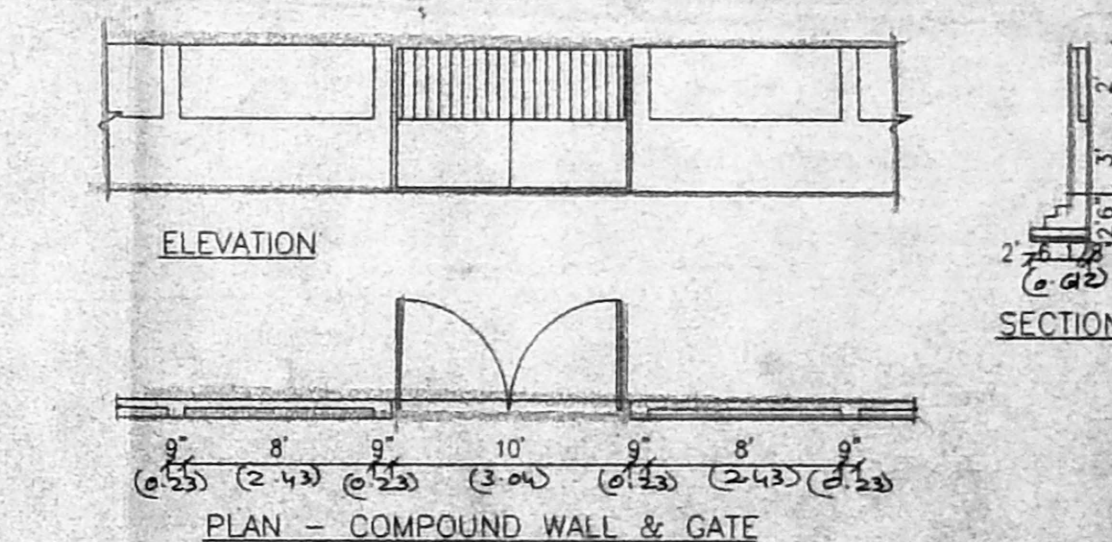

PLAN - COMPOUND WALL & GATE

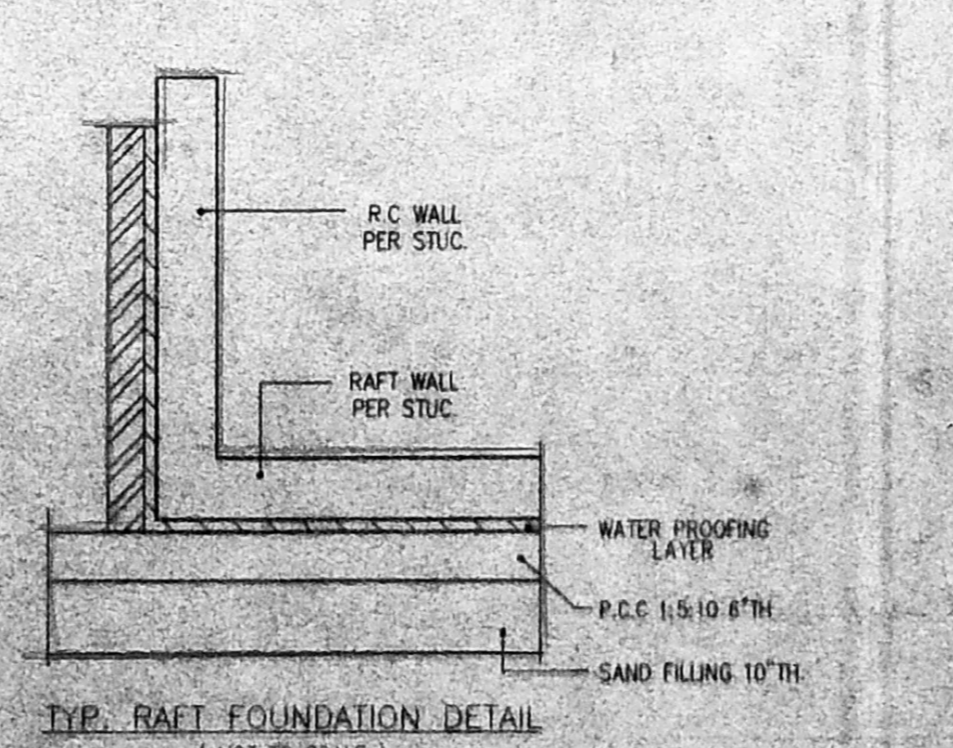

TYP. RAFT FOUNDATION DETAIL
(NOT TO SCALE)

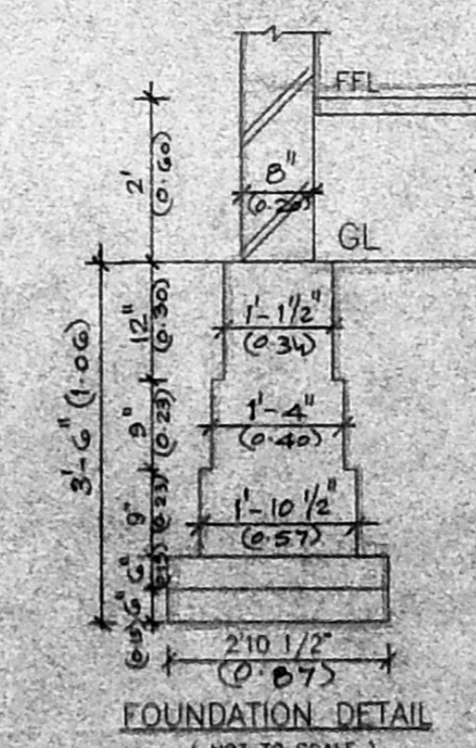

FOUNDATION DETAIL
(NOT TO SCALE)

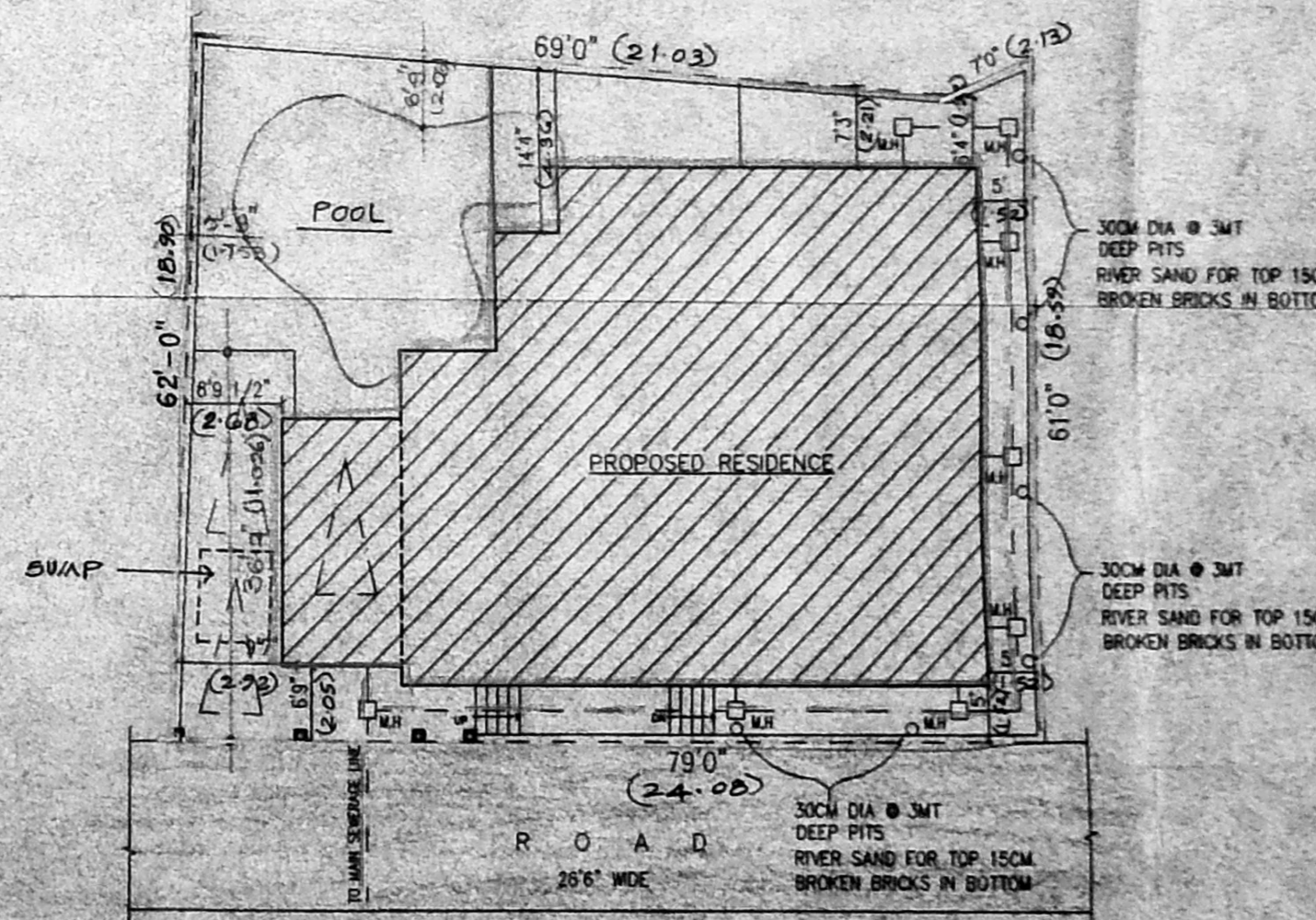

SITE PLAN
SCALE: 1"=160'

SCHEDULE OF OPENINGS

SLNO.	TYPE	SIZE	SILL HT.	NOS.
(A)	DOORS			
1.	D1	5'-0" x 7'-0"	-	-
2.	D2	3'-6" x 7'-0"	-	-
3.	D3	3'-0" x 7'-0"	-	-
4.	D4	2'-6" x 7'-0"	-	-
(B)	DOOR/WINDOW			
1.	D/W1	14'-0" x 7'-0"	-	-
2.	D/W2	9'-0" x 7'-0"	-	-
3.	D/W3	8'-0" x 7'-0"	-	-
4.	D/W4	7'-0" x 7'-0"	-	-
5.	D/W5	5'-0" x 7'-0"	-	-
(C)	SLOTTED DOOR			
1.	S/D1	8'-0" x 6'-0"	-	-
2.	S/D2	16'-0" x 7'-0"	-	-
(D)	WINDOWS			
1.	W1	8'-0" x 6'-6"	-	-
2.	W2	6'-0" x 6'-6"	-	-
3.	W3	6'-6" x 4'-6"	-	-
4.	W4	4'-6" x 4'-6"	-	-
5.	W5	4'-6" x 3'-6"	-	-
6.	W6	3'-0" x 6'-6"	-	-
7.	W7	3'-0" x 4'-6"	-	-
8.	W8	3'-4" x 4'-6"	-	-
9.	W9	2'-0" x 6'-6"	-	-
10.	W10	3'-2" x 4'-6"	-	-
11.	W11	8'-0" x 3'-0"	-	-
12.	W12	6'-0" x 3'-0"	-	-
13.	W13	3'-0" x 3'-0"	-	-
14.	W14	2'-0" x 2'-0"	-	-
15.	W15	1'-6" x 2'-0"	-	-

AREA STATEMENT

	SFT	S/M
PLOT AREA	4461.00	435.05
1. BASEMENT FLOOR	2094.00	194.60
2. GROUND FLOOR	2906.00	232.65
3. FIRST FLOOR	1997.00	165.59
TOTAL	6597.00	613.10
GENERATOR RM	194.7	59.66
F.S.I.	6597	1.409
	4681	1.409

COLOUR INDEX

PROPOSED WORK	[Symbol]
EXISTING ROAD	[Symbol]
PLOT BOUNDARY	[Symbol]
SEWER LINE	[Symbol]

PROJECT TITLE
PROPOSED RESIDENCE AT R.S.NO. 78/34,
BLOCK NO. 14, NUNBARKKAM DIVISION,
DOOR NO. 17, MOORES GARDEN, MOORES STREET,
NUNBARKKAM, MADRAS - 600 008.

SIGNATURE OF OWNER
Rama Pasha
MR. SALIM PASHA
MRS. SAIRA SALIM PASHA
SIGNATURE OF ARCHITECT
Hans Ahmed
DRAWING TITLE - 600 008.

CORPORATION DRAWING
SCALE: 1"=8'/1:100 DATE: 19.09.1995
DRAWN: R.V.M. CHECKED:
ARCHITECTS:
VIJAY & ANJALI YAGNIK ARCHITECTS
25 CAMBRIDGE ROAD 2ND CROSS ULSOOR
BANGALORE - 560 008 PH: 5574489
DRAWING NO. 1 OF 1